PHOTO URN SELECTION

$75.00



OAK PHOTO



SHEESHAM PHOTO



WALNUT PHOTO

FAITHFUL COMPANIONS

TREE OF LIFE

$45.00



CEDAR

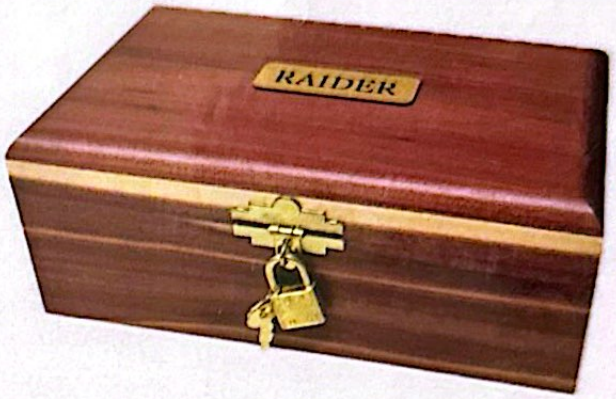



BRASS PAW PRINT

$45.00



PLAIN SHEESHAM

FAITHFUL COMPANIONS

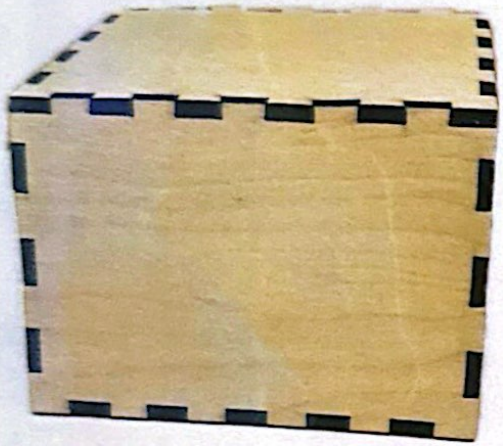

BIRCH

$30.00



BLUE TIN

$30.00



SCATTER BAG

$30.00



ECO TUBE

$30.00

FAITHFUL COMPANIONS



CLAY PAWPRINT

$49.00



INK PAWPRINT

$25.00



HAIR CLIPPING

$15.00

FAITHFUL COMPANIONS

$80.00

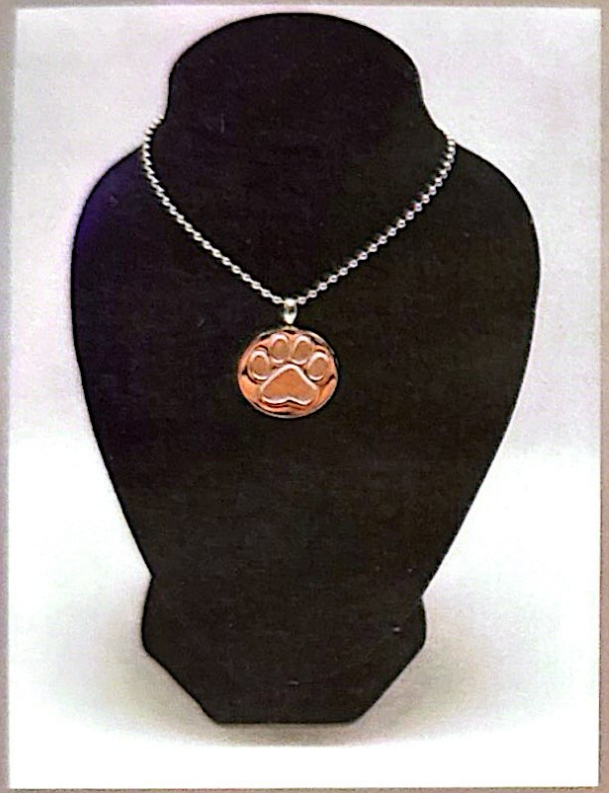

JEWELRY 1

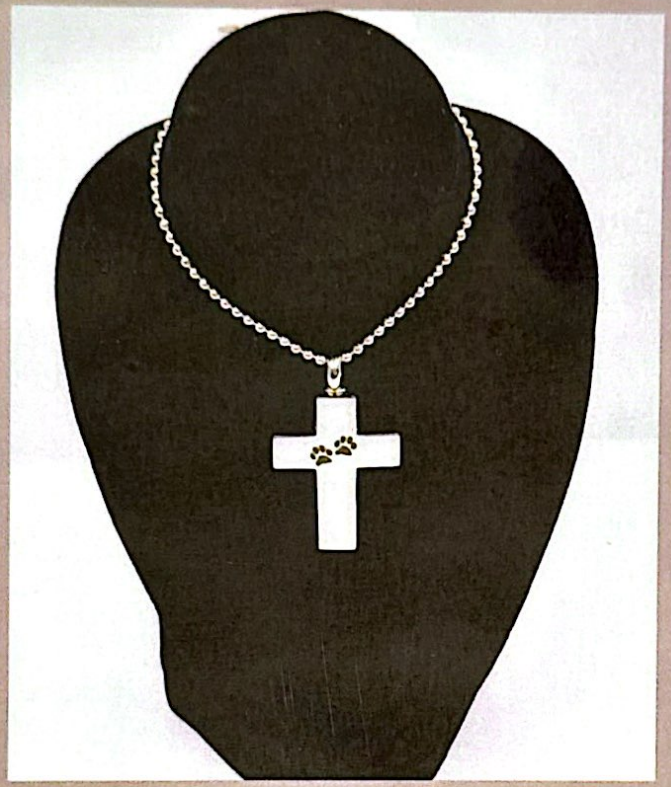

JEWELRY 2

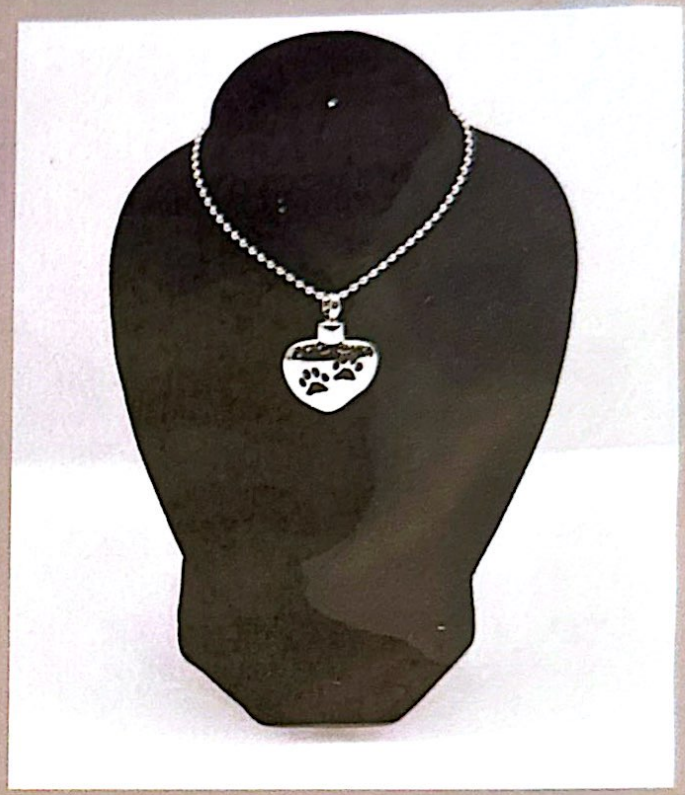

JEWELRY 3



JEWELRY 4



JEWELRY 5

ADDITIONAL JEWELRY SELECTIONS

$110.00

Plaque #1 (Cherry)

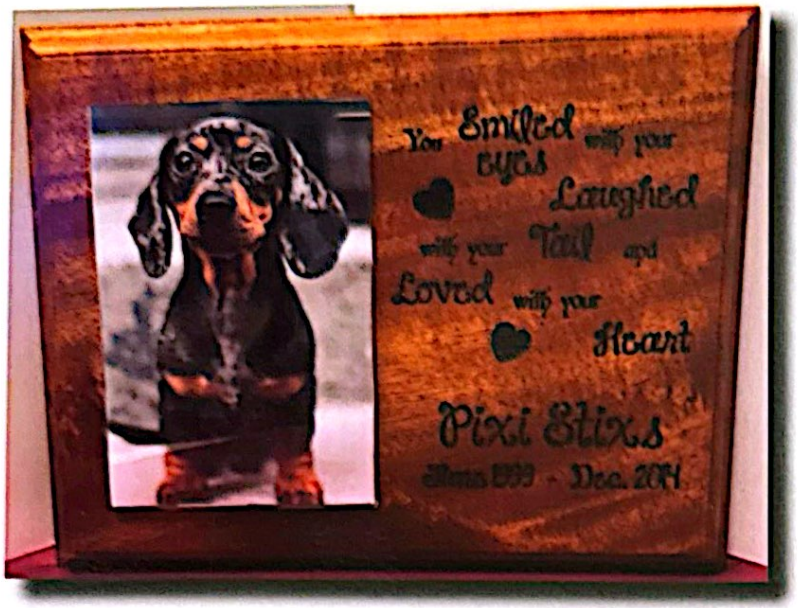

Plaque #2 (Red Oak)



$88.00

Plaque #3 (Hickory)



Plaque #4



INTEGRATED HANDLES
NO STRETCHER REQUIRED
UNDER 50 LB

STURDY
RESISTANT TO NAILS
AND TEARS

ECO-FRIENDLY
NO CHLORINE OR PVC
CONTAINS RECYCLED MATERIAL
PREVENTS PENTOBARBITAL LEACHING

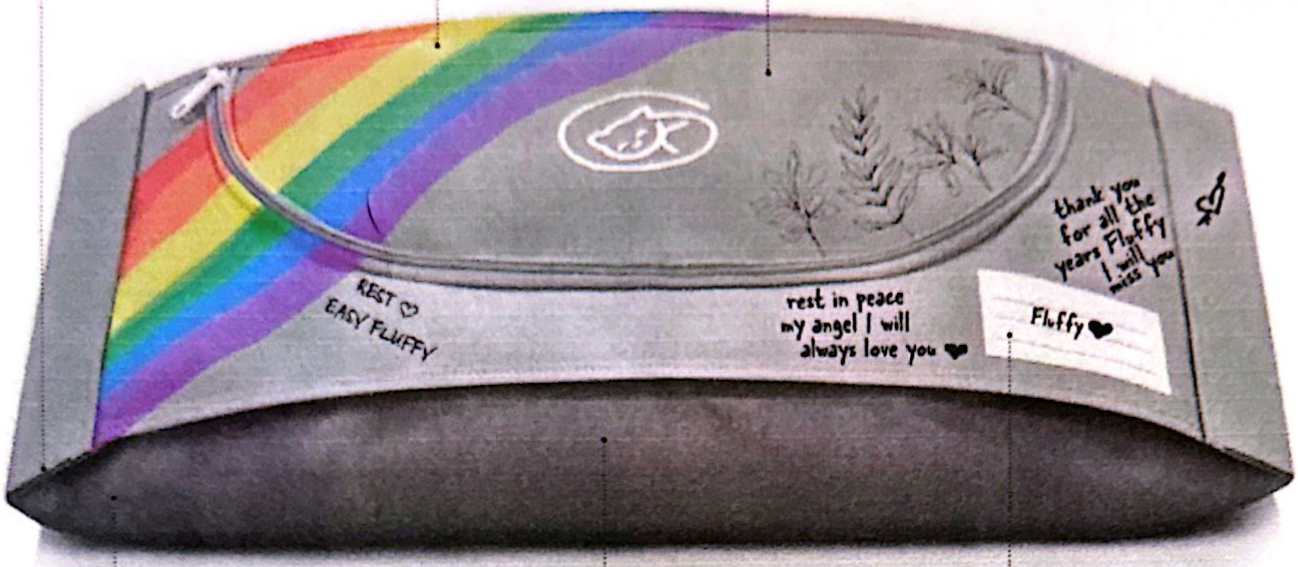

LEAKPROOF BASE
MADE OF WATERPROOF FABRIC

PRACTICAL
INSERTION MADE EASY
SIZE INDICATED ON THE OUTSIDE

PRESENTABLE
CUSTOMIZABLE
DIGNIFIED
IDENTIFIABLE

DESIGNED FOR CREMATION AND BURIAL, NOT IMMEDIATELY BIODEGRADABLE

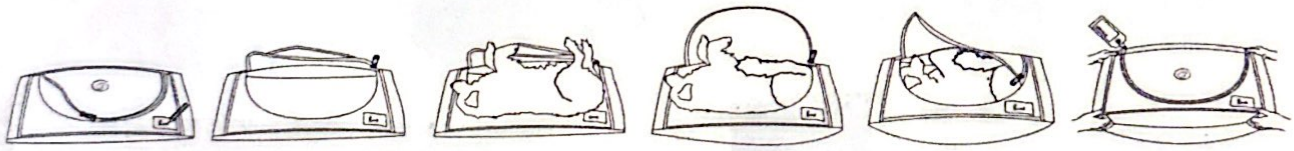

XS	(< 3 lb.)	$25.00
S	(3-20 lb.)	$25.00
M	(20-40 lb.)	$25.00
L	(40-85 lb.)	$35.00
XL	(85-190 lb.)	$35.00

